

Household Record-Keeping

Quantity

_____ Your Important Papers: What to Keep and Where

Saving and Investing

Quantity

_____ Montana ABLE Accounts: Achieving a Better Life Experience

_____ First-Time Homebuyer Savings Account

_____ Health Savings Accounts (HSAs)

_____ Montana Medical Care Savings Accounts

_____ Track'n Your Savings Goal

_____ Track'n Your Savings Goals Register
(Montana Residents: No Charge)

Financial Management

Quantity

_____ Check Register Tracking System
(Montana Residents: \$1.00)
(Out-of State Residents: \$2.00)

_____ Using a Check Register to Track Your Expenses

_____ Developing a Spending Plan

_____ Helping Friends Cope with Financial Crisis

_____ Schedule of Non-monthly Family Living Expenses

_____ Using a Homestead Declaration to Protect Your Home from Creditors

Marriage and Families

Quantity

_____ Lending Money to Family Members

_____ Premarital Agreement Contracts in Montana: Financial and Legal Aspects

_____ Remarried Families: Making Financial Decisions

_____ Talking with Aging Parents About Finances

Ordering Information

Please send the correct payment with your order, if you are requesting "cost" resources.

Make your check payable to *(Be sure to fill out your name and address below)*:

MSU Extension
P.O. Box 172800
Bozeman, MT 59717
E-mail: khayes@montana.edu
Phone: (406) 994-3511

Mail to:

NAME

MAILING ADDRESS

CITY

STATE

ZIP

Authors

These publications were authored by Marsha A. Goetting, Professor and Extension Family Economics Specialist, and other faculty members of MSU Extension and Department of Agricultural Economics and Economics. To obtain more information contact: Marsha Goetting, Extension Economics, P.O. Box 172800, Bozeman, MT 59717 or email: goetting@montana.edu.

Montana State University Extension is an ADA/EO/AA/Veteran's Preference Employer and Educational Outreach Provider.

Family Financial Management Publications

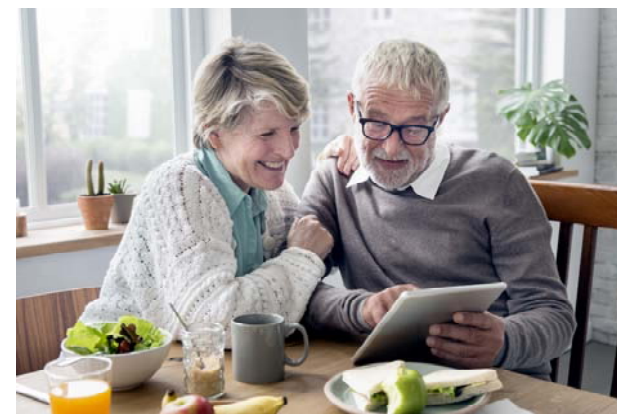

May 2018



MSU Extension has a variety of **free** educational publications. You may receive the information in one of **four** ways:

1. MontGuides can be downloaded **free** at: www.montana.edu/extensionecon/famileconomics.html. Then click on the category to find each publication.
2. Order MontGuides on this brochure, and mail to address provided.
3. Pick up publications at your local county Extension office.
4. Order from MSU Distribution Center through the online Publications Store at: www.store.extension.org

Credit Management

Quantity

_____ Credit Card Tracker

Estate Planning

Quantity

_____ Accessing a Deceased Person's Financial Accounts

_____ Annuities

_____ Beneficiary Deeds in Montana

_____ Montana Body Donation Program: A Potential Component of an Estate Plan

_____ Using a Bypass Trust to Provide for Children from Remarried, Step, and Blended Families

_____ Montana Common Law Marriage & Estate Planning

_____ Cremation

_____ Designating Beneficiaries Through Contractual Arrangements

Quantity

_____ Dying Without a Written Will in Montana: Who Receives Your Property?

_____ Dying Without a Will in Montana Interactive CD

_____ Estate Planning for Families with Minor and/or Special Needs Children

_____ Estate Planning: The Basics Packet (*contains 18 fact sheets*) (**\$10.00**) (*purchaser is added to mailing list to receive updates*)

_____ Estate Planning in Montana: Getting Started

_____ Estate Planning Tools for Owners of Pets & Companion Animals or Service Animals

_____ Federal Estate Tax

_____ Gifting: A Property Transfer Tool of Estate Planning

_____ Glossary of Estate Planning Terms

_____ Letter of Last Instructions

_____ Life Estate: A Useful Estate Planning Tool

_____ Life Insurance: An Estate Planning Tool

_____ Livestock Brands in Montana: An Important Component of an Estate Plan

_____ Long-Term Care Partnership Insurance in Montana

_____ Medicaid and Long-Term Care Costs

_____ Montana's End-of-Life Registry

_____ Save Montana Income Taxes with a Charitable Gift Annuity: A Legacy Qualifying for the Montana Endowment Tax Credit

_____ Montana Rights of Terminally Ill Act

Quantity

_____ Montana Uniform Transfers to Minors Act (UTMA): Custodial Accounts for Children Under Age 21

_____ Nonprobate Transfers

_____ Personal Representatives

_____ Power of Attorney

_____ Probate in Montana

_____ Property Ownership

_____ Provider Orders for Life-Sustaining Treatment (POLST)

_____ Revocable Living Trusts

_____ Selecting an Organizational Structure for Your Business

_____ Settling an Estate: What Do I Need to Know?

_____ Transferring Your Farm or Ranch to the Next Generation

_____ Transferring a Montana Vehicle Title After the Death of an Owner

_____ Transferring Real Property Owned in a Joint Tenancy or in a Life Estate Without Probate

_____ What Are Your Rights Over Your Remains?

_____ Who Gets Grandma's Yellow Pie Plate? Transferring Non-Titled Property

_____ Wills

For more information
www.montana.edu/estateplanning