May 7, 2018

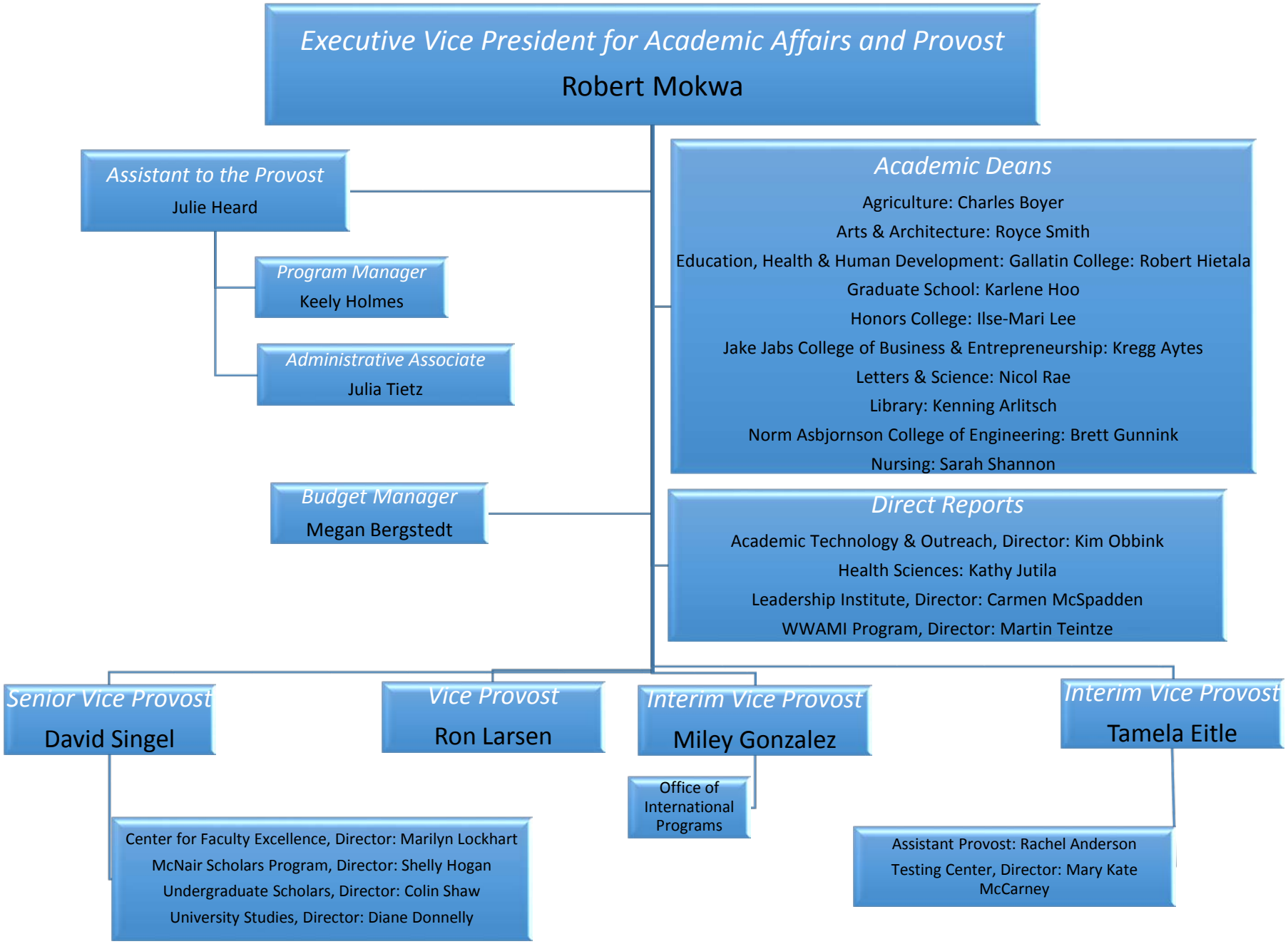
Executive Vice President for Academic Affairs and Provost
Robert Mokwa
Assistant to the Provost
Julie Heard
Program Manager
Keely Holmes
Administrative Associate
Julia Tietz
Budget Manager
Megan Bergstedt
Academic Deans
Agriculture: Charles Boyer
Arts & Architecture: Royce Smith
Education, Health & Human Development: Gallatin College: Robert Hietala
Graduate School: Karlene Hoo
Honors College: Ilse-Mari Lee
Jake Jabs College of Business & Entrepreneurship: Kregg Aytes
Letters & Science: Nicol Rae
Library: Kenning Arlitsch
Norm Asbjornson College of Engineering: Brett Gunnink
Nursing: Sarah Shannon
Direct Reports
Academic Technology & Outreach, Director: Kim Obbink
Health Sciences: Kathy Jutila
Leadership Institute, Director: Carmen McSpadden
WWAMI Program, Director: Martin Teintze
Senior Vice Provost
David Singel
Vice Provost
Ron Larsen
Interim Vice Provost
Miley Gonzalez
Interim Vice Provost
Tamela Eitle
Office of International Programs
Center for Faculty Excellence, Director: Marilyn Lockhart
McNair Scholars Program, Director: Shelly Hogan
Undergraduate Scholars, Director: Colin Shaw
University Studies, Director: Diane Donnelly
Assistant Provost: Rachel Anderson
Testing Center, Director: Mary Kate McCarney