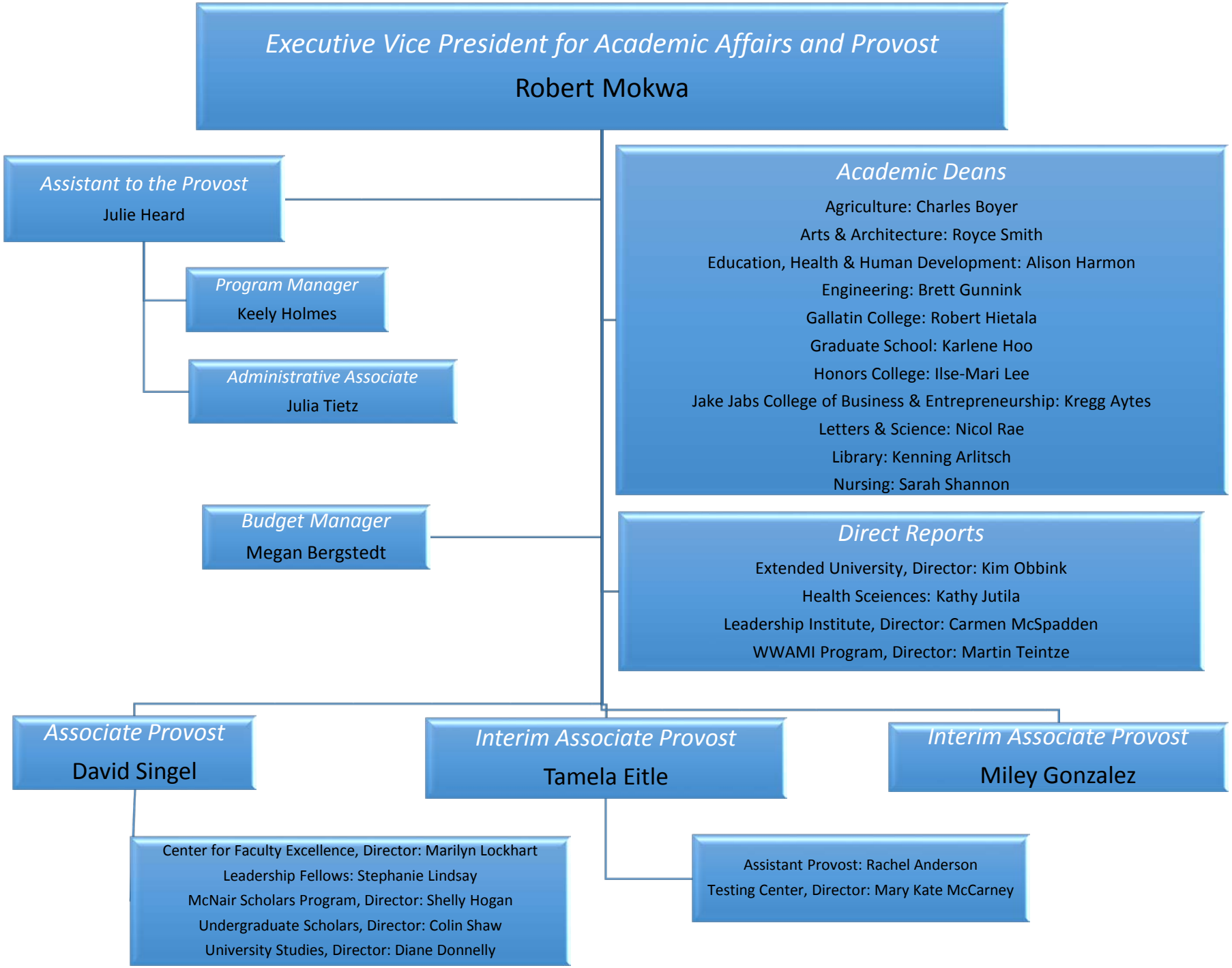October 2, 2017